

Euphonium

A Song For Japan

for Trombone Ensemble with Wind Orchestra

Steven Verhelst
 Arr. by Mitsuo Iwamoto
 Add. arr. by Susumu Kimura,
 Masao Toda

Moderato ♩ = 84

Staff 1 (Measures 1-10): Starts with a half note G2, followed by a half note F2, then a half note E2, and continues with a series of half notes: D2, C2, B1, A1, G1, F1, E1, D1, C1, B0. Dynamics: *f* (measures 1-2), *p* (measures 3-10).

Staff 2 (Measures 11-16): Measure 11: half note G2. Measure 12: half note F2. Measure 13: eighth notes E2, D2, C2, B1, A1. Measure 14: eighth notes G1, F1, E1, D1, C1. Measure 15: half note B0. Measure 16: half note A0. Dynamics: *f* (measures 13-14), *p* (measures 15-16).

Staff 3 (Measures 17-21): Measure 17: half note G2. Measure 18: half note F2. Measure 19: eighth notes E2, D2, C2, B1, A1. Measure 20: eighth notes G1, F1, E1, D1, C1. Measure 21: half note B0. Dynamics: *mp* (measures 17-21).

Staff 4 (Measures 22-39): Measures 22-39: Repeat signs with measure counts. Section A (Measures 22-30) and Section B (Measures 31-39) each contain 9 measures of whole notes.

Staff 5 (Measures 40-55): Measures 40-47: Section C (8 measures) and Section D (7 measures) of whole notes. Measure 55: half note G2. Dynamics: *mf* (measures 40-55).

Staff 6 (Measures 56-59): Measures 56-59: Quarter notes G2, F2, E2, D2, C2, B1, A1, G1, F1, E1, D1, C1, B0. Dynamics: *mf* (measures 56-59).

Staff 7 (Measures 60-63): Measures 60-63: Quarter notes G2, F2, E2, D2, C2, B1, A1, G1, F1, E1, D1, C1, B0. Dynamics: *mf* (measures 60-63).

Staff 8 (Measures 64-69): Measures 64-69: Quarter notes G2, F2, E2, D2, C2, B1, A1, G1, F1, E1, D1, C1, B0. Dynamics: *mp* (measures 64-69), *mf* (measures 70-74).

Staff 9 (Measures 70-74): Measures 70-74: Quarter notes G2, F2, E2, D2, C2, B1, A1, G1, F1, E1, D1, C1, B0. Dynamics: *mf* (measures 70-74).

Staff 10 (Measures 75-79): Measures 75-79: Section G (2 measures) of whole notes. Dynamics: *mp* (measures 75-79).

Euphonium

79

83 **H**

87

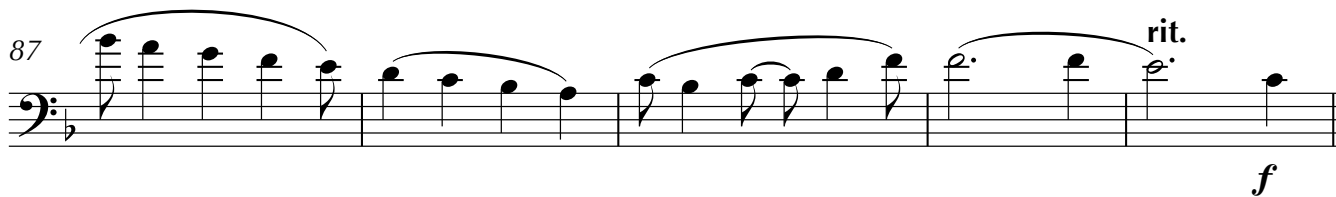

92 **I** a tempo

96

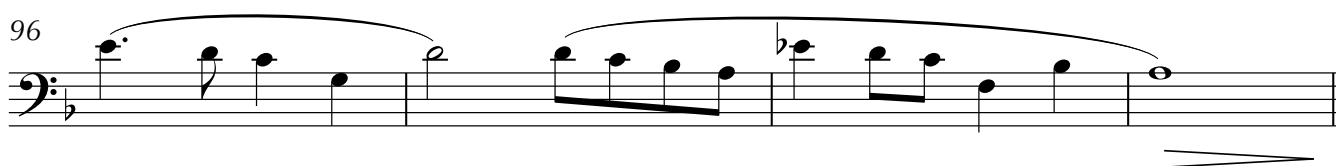

100 **J**

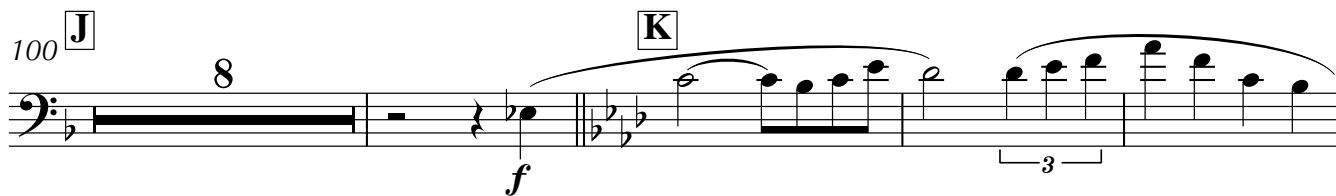

112

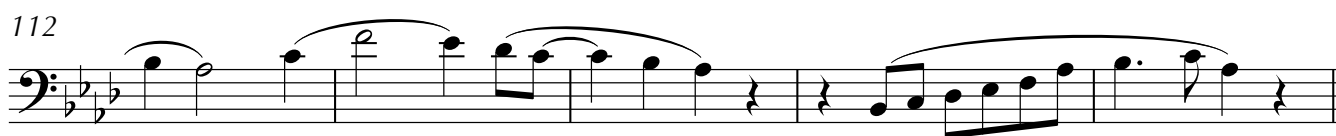

117 **L**

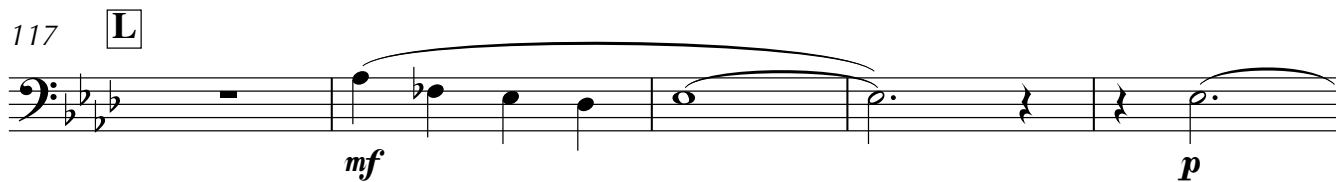

122

